

Application for a premises licence to be granted under the Licensing Act 2003

PLEASE READ THE FOLLOWING INSTRUCTIONS FIRST

Before completing this form please read the guidance notes at the end of the form. If you are completing this form by hand please write legibly in block capitals. In all cases ensure that your answers are inside the boxes and written in black ink. Use additional sheets if necessary.

You may wish to keep a copy of the completed form for your records.

I/We Avoncourt Lodge Limited

(Insert name(s) of applicant)

apply for a premises licence under section 17 of the Licensing Act 2003 for the premises described in Part 1 below (the premises) and I/we are making this application to you as the relevant licensing authority in accordance with section 12 of the Licensing Act 2003

Part 1 – Premises details

Postal address of premises or, if none, ordnance survey map reference or description
Avoncourt Lodge
6 Torrs Walk Avenue Ilfracombe EX34 8AU

Telephone number at premises (if any)	
Non-domestic rateable value of premises	11500

Part 2 - Applicant details

Please state whether you are applying for a premises licence as

Please tick as appropriate

- a) an individual or individuals
- b) a person other than an individual *
 - i as a limited company/limited liability - partnership
 - ii as a partnership (other than limited liability) please complete section (B)
 - iii as an unincorporated association or please complete section (B)
 - iv other (for example a statutory corporation) please complete section (B)

- c) a recognised club please complete section (B)
- d) a charity please complete section (B)
- e) the proprietor of an educational establishment please complete section (B)
- f) a health service body please complete section (B)
- g) a person who is registered under Part 2 of the Care Standards Act 2000 (c14) in respect of an independent hospital in Wales please complete section (B)
- ga) a person who is registered under Chapter 2 of Part 1 of the Health and Social Care Act 2008 (within the meaning of that Part) in an independent hospital in England please complete section (B)
- h) the chief officer of police of a police force in England and Wales please complete section (B)

* If you are applying as a person described in (a) or (b) please confirm (by ticking yes to one box below):

I am carrying on or proposing to carry on a business which involves the use of the premises for licensable activities; - YES X

I am making the application pursuant to a
statutory function or
a function discharged by virtue of Her Majesty's prerogative

(A) INDIVIDUAL APPLICANTS (fill in as applicable)

		Other Title (for example, Rev)	
Surname		First names	
Date of birth		I am 18 years old or over	Please tick - YES
Nationality			
Current residential address if different from premises address			
Daytime contact telephone number			
E-mail address (optional)			
Where applicable (if demonstrating a right to work via the Home Office online right to work checking service), the 9-digit 'share code' provided to the applicant by that service (please see note 15 for information)			

SECOND INDIVIDUAL APPLICANT (if applicable)

		Other Title (for example, Rev)	
Surname		First names	
Date of birth	I am 18 years old or over		Please tick yes
Nationality			
Where applicable (if demonstrating a right to work via the Home Office online right to work checking service), the 9-digit 'share code' provided to the applicant by that service: (please see note 15 for information)			
Current residential address if different from premises address			
Post town		Postcode	
Daytime contact telephone number			
E-mail address (optional)			

(B) OTHER APPLICANTS

Please provide name and registered address of applicant in full. Where appropriate please give any registered number. In the case of a partnership or other joint venture (other than a body corporate), please give the name and address of each party concerned.

Name:	Avoncourt Lodge Limited
Address:	4b Printing House Yard, Hackney Road, London, United Kingdom, E2 7PR
Registered number (where applicable)	16397956
Description of applicant (for example, partnership, company, unincorporated association etc.)	Limited Company
Telephone number (if any)	0127741599
E-mail address (optional)	info@absolutelicencesolutions.com

Part 3 Operating Schedule

When do you want the premises licence to start?

DD	MM	YYYY
a	s	a p

If you wish the licence to be valid only for a limited period, when do you want it to end?

DD	MM	YYYY

Please give a general description of the premises (please read guidance note 1)
Guest House and Cafe. The premises itself largely caters to tourists and guests, the owners are highly conscious of the influence alcohol can have and the impact on the licensing objectives - and the potential impact on other guests. Whilst the hours requested are until 10pm, this will not be routinely utilised.

If 5,000 or more people are expected to attend the premises at any one time, please state the number expected to attend.

What licensable activities do you intend to carry on from the premises?

(please see sections 1 and 14 and Schedules 1 and 2 to the Licensing Act 2003)

Provision of regulated entertainment (please read guidance note 2)

Please tick all that apply

- a) plays (if ticking yes, fill in box A)
- b) films (if ticking yes, fill in box B)
- c) indoor sporting events (if ticking yes, fill in box C)
- d) boxing or wrestling entertainment (if ticking yes, fill in box D)
- e) live music (if ticking yes, fill in box E)
- f) recorded music (if ticking yes, fill in box F)
- g) performances of dance (if ticking yes, fill in box G)
- h) anything of a similar description to that falling within (e), (f) or (g) (if ticking yes, fill in box H)

Provision of late night refreshment (if ticking yes, fill in box I)

Supply of alcohol (if ticking yes, fill in box J)

In all cases complete boxes K, L and M

A

Plays Standard days and timings (please read guidance note 7)			Will the performance of a play take place <u>indoors or outdoors or both</u> – please tick (please read guidance note 3)	Indoors	
Day	Start	Finish		Outdoors	
Mon			Please give further details here (please read guidance note 4)		
Tue					
Wed			State any seasonal variations for performing plays (please read guidance note 5)		
Thur					
Fri			Non standard timings. Where you intend to use the premises for the performance of plays at different times to those listed in the column on the left, please list (please read guidance note 6)		
Sat					
Sun					

B

Films Standard days and timings (please read guidance note 7)			Will the exhibition of films take place indoors or outdoors or both – please tick (please read guidance note 3)	Indoors	
Day	Start	Finish		Outdoors	
Mon			Please give further details here (please read guidance note 4)		
Tue					
Wed			State any seasonal variations for the exhibition of films (please read guidance note 5)		
Thur					
Fri			Non standard timings. Where you intend to use the premises for the exhibition of films at different times to those listed in the column on the left, please list (please read guidance note 6)		
Sat					
Sun					

C

Indoor sporting events Standard days and timings (please read guidance note 7)			<u>Please give further details</u> (please read guidance note 4)
Day	Start	Finish	
Mon			
Tue			<u>State any seasonal variations for indoor sporting events</u> (please read guidance note 5)
Wed			
Thur			<u>Non standard timings. Where you intend to use the premises for indoor sporting events at different times to those listed in the column on the left, please list</u> (please read guidance note 6)
Fri			
Sat			
Sun			

D

Boxing or wrestling entertainments Standard days and timings (please read guidance note 7)			<u>Will the boxing or wrestling entertainment take place indoors or outdoors or both – please tick</u> (please read guidance note 3)	Indoors	
				Outdoors	
Day	Start	Finish		Both	
Mon			<u>Please give further details here</u> (please read guidance note 4)		
Tue					
Wed			<u>State any seasonal variations for boxing or wrestling entertainment</u> (please read guidance note 5)		
Thur					
Fri			<u>Non standard timings. Where you intend to use the premises for boxing or wrestling entertainment at different times to those listed in the column on the left, please list</u> (please read guidance note 6)		
Sat					
Sun					

E

Live music Standard days and timings (please read guidance note 7)			<u>Will the performance of live music take place indoors or outdoors or both – please tick</u> (please read guidance note 3)	Indoors	
Day	Start	Finish		Outdoors	
Mon			<u>Please give further details here</u> (please read guidance note 4)		
Tue					
Wed					
Thur			<u>State any seasonal variations for the performance of live music</u> (please read guidance note 5)		
Fri					
Sat			<u>Non standard timings. Where you intend to use the premises for the performance of live music at different times to those listed in the column on the left, please list</u> (please read guidance note 6)		
Sun					

F

Recorded music Standard days and timings (please read guidance note 7)			<u>Will the playing of recorded music take place indoors or outdoors or both – please tick</u> (please read guidance note 3)	Indoors	
Day	Start	Finish		Outdoors	
Mon			<u>Please give further details here</u> (please read guidance note 4)		
Tue					
Wed					
Thur			<u>State any seasonal variations for the playing of recorded music</u> (please read guidance note 5)		
Fri					
Sat			<u>Non standard timings. Where you intend to use the premises for the playing of recorded music at different times to those listed in the column on the left, please list</u> (please read guidance note 6)		
Sun					

G

Performances of dance Standard days and timings (please read guidance note 7)			<u>Will the performance of dance take place indoors or outdoors or both – please tick</u> (please read guidance note 3)	Indoors	
Day	Start	Finish		Outdoors	
Mon				Both	
Mon			<u>Please give further details here</u> (please read guidance note 4)		
Tue					
Wed			<u>State any seasonal variations for the performance of dance</u> (please read guidance note 5)		
Thur					
Fri			<u>Non standard timings. Where you intend to use the premises for the performance of dance at different times to those listed in the column on the left, please list</u> (please read guidance note 6)		
Sat					
Sun					

H

Anything of a similar description to that falling within (e), (f) or (g) Standard days and timings (please read guidance note 7)			Please give a description of the type of entertainment you will be providing		
Day	Start	Finish	Will this entertainment take place indoors or outdoors or both – please tick (please read guidance note 3)	Indoors	
Mon				Outdoors	
				Both	
Tue			Please give further details here (please read guidance note 4)		
Wed					
Thur			State any seasonal variations for entertainment of a similar description to that falling within (e), (f) or (g) (please read guidance note 5)		
Fri					
Sat			Non standard timings. Where you intend to use the premises for the entertainment of a similar description to that falling within (e), (f) or (g) at different times to those listed in the column on the left, please list (please read guidance note 6)		
Sun					

I

Late night refreshment Standard days and timings (please read guidance note 7)			Will the provision of late night refreshment take place indoors or outdoors or both – please tick (please read guidance note 3)	Indoors	
				Outdoors	
Day	Start	Finish		Both	
Mon			Please give further details here (please read guidance note 4)		
Tue					
Wed			State any seasonal variations for the provision of late night refreshment (please read guidance note 5)		
Thur					
Fri			Non standard timings. Where you intend to use the premises for the provision of late night refreshment at different times, to those listed in the column on the left, please list (please read guidance note 6)		
Sat					
Sun					

J

Supply of alcohol Standard days and timings (please read guidance note 7)			Will the supply of alcohol be for consumption – please tick (please read guidance note 8)	On the premises		
Day	Start	Finish		Off the premises		
Mon	12:00	22:00	State any seasonal variations for the supply of alcohol (please read guidance note 5)	Both	x	
Tue						
	12:00	22:00				
Wed						
	12:00	22:00				
Thur				Non standard timings. Where you intend to use the premises for the supply of alcohol at different times to those listed in the column on the left, please list (please read guidance note 6)		
	12:00	22:00				
Fri						
	12:00	22:00				
Sat						
	12:00	22:00				
Sun						
	12:00	22:00				

State the name and details of the individual whom you wish to specify on the licence as designated premises supervisor (Please see declaration about the entitlement to work in the checklist at the end of the form):

Name Mrs. Lorraine Parry
Date of birth 20/08/1962
Address Avoncourt Lodge, 6 Torrs Walk Avenue Ilfracombe EX34 8AU,
Postcode EX34 8AU
Personal licence number (if known) NDEVPA2947
Issuing licensing authority (if known) North Devon Council

K

Please highlight any adult entertainment or services, activities, other entertainment or matters ancillary to the use of the premises that may give rise to concern in respect of children (please read guidance note 9).

N/A

Hours premises are open to the public Standard days and timings (please read guidance note 7)			<u>State any seasonal variations</u> (please read guidance note 5)
Day	Start	Finish	
Mon	06:00	22:30	
Tue	06:00	22:30	
Wed	06:00	22:30	
Thur	06:00	22:30	<u>Non standard timings. Where you intend the premises to be open to the public at different times from those listed in the column on the left, please list</u> (please read guidance note 6)
Fri	06:00	22:30	
Sat	06:00	22:30	
Sun	06:00	22:30	

M

Describe the steps you intend to take to promote the four licensing objectives:

- a) General – all four licensing objectives (b, c, d and e) (please read guidance note 10)**

CCTV, STAFF TRAINING, CHALLENGE 25, INCIDENT LOG

b) The prevention of crime and disorder

All staff responsible for selling alcohol shall receive regular training in the Licensing Act 2003 in terms of the licensing objectives, offences committed under the Act and conditions of the Premises Licence. Written records of staff training in the Licensing Act 2003 shall be retained and made available to police and authorised officers of the Licensing Authority on request. Staff shall receive refresher training in the Licensing Act 2003 at intervals of no more than 6 months. Signed and dated records shall be kept of all staff training and such records kept available for inspection at the premises for a period of at least one calendar year from the last date of entry.

There shall be CCTV in operation at the premises and;

a) a member of staff who has been nominated in writing and who is conversant with the operation of the CCTV system shall be on the premises at all times when the premises are open to the public.

b) if the premises are not open, and subject to the tests set out by virtue of GDPR, within 24 hours of a request for access to the CCTV system from either the police or licensing authority, this staff member must be able to show a Police, HMRC or authorised council officer recent data or footage with the absolute minimum of delay when requested.

c) CCTV shall record continuously and be retained for not less than 31 days.

c) Public safety

An incident log shall be kept at the premises and made available on request to the Police or an authorised officer.

The log will record the following:

- All crimes reported to the venue
- All ejections of customers
- Any incidents of disorder (disturbance caused by either one person or a group of people).
- Any faults in the CCTV system or searching equipment or scanning equipment
- Any refusal of the sale of alcohol during the hours the premises is licensed to sell it

d) The prevention of public nuisance

The premises shall not operate irresponsible alcohol promotions or deep-discount sales designed to encourage excessive purchasing.

Staff shall take reasonable steps to discourage anti-social behaviour linked to alcohol sales in or immediately outside the premises.

Notices shall be displayed at the premises advising customers to leave quietly and respect neighbours.

e) The protection of children from harm

A “Challenge 25” age verification policy shall be operated at the Premises during the permitted hours for the sale of alcohol and staff shall be trained in respect of the policy. Staff shall ask for proof of age from anyone they suspect of being less than 25 years of age. The only acceptable forms of identification shall be a photo style driving licence, a passport, a photo identification card bearing the PASS logo in a hologram format, military ID or recognised national photographic identity cards from member countries of the European Union.

Posters shall be displayed in prominent positions around the premises advising customers of the Challenge 25 policy in force at the premises.

A record shall be maintained recording every occasion when the sale of alcohol has been refused. The record shall;

- a) give the date and time of the occasion; a brief description of the customer and the name of the member of staff who refused to sell the alcohol.
- b) be kept at the Premises and available for inspection by authorised officers of the Licensing Authority and the Police at all times the Premises are open.

Checklist:

Please tick to indicate agreement

- I have made or enclosed payment of the fee. – y
- I have enclosed the plan of the premises. – y
- I have sent copies of this application and the plan to responsible authorities and others where applicable. – y
- I have enclosed the consent form completed by the individual I wish to be designated premises supervisor, if applicable. – y
- I understand that I must now advertise my application. – y
- I understand that if I do not comply with the above requirements my application will be rejected. - y
- [Applicable to all individual applicants, including those in a partnership which is not a limited liability partnership, but not companies or limited liability partnerships] I have included documents demonstrating my entitlement to work in the United Kingdom or my share code issued by the Home Office online right to work checking service (please read note 15).

IT IS AN OFFENCE, UNDER SECTION 158 OF THE LICENSING ACT 2003, TO MAKE A FALSE STATEMENT IN OR IN CONNECTION WITH THIS APPLICATION. THOSE WHO MAKE A FALSE STATEMENT MAY BE LIABLE ON SUMMARY CONVICTION TO A FINE OF ANY AMOUNT.

IT IS AN OFFENCE UNDER SECTION 24B OF THE IMMIGRATION ACT 1971 FOR A PERSON TO WORK WHEN THEY KNOW, OR HAVE REASONABLE CAUSE TO BELIEVE, THAT THEY ARE DISQUALIFIED FROM DOING SO BY REASON OF THEIR IMMIGRATION STATUS. THOSE WHO EMPLOY AN ADULT WITHOUT LEAVE OR WHO IS SUBJECT TO CONDITIONS AS TO EMPLOYMENT WILL BE LIABLE TO A CIVIL PENALTY UNDER SECTION 15 OF THE IMMIGRATION, ASYLUM AND NATIONALITY ACT 2006 AND PURSUANT TO SECTION 21 OF THE SAME ACT, WILL BE COMMITTING AN OFFENCE WHERE THEY DO SO IN THE KNOWLEDGE, OR WITH REASONABLE CAUSE TO BELIEVE, THAT THE EMPLOYEE IS DISQUALIFIED.

Part 4 – Signatures (please read guidance note 11)

Signature of applicant or applicant’s solicitor or other duly authorised agent (see guidance note 12). **If signing on behalf of the applicant, please state in what capacity.**

Declaration	<ul style="list-style-type: none">• [Applicable to individual applicants only, including those in a partnership which is not a limited liability partnership] I understand I am not entitled to be issued with a licence if I do not have the entitlement to live and work in the UK (or if I am subject to a condition preventing me from doing work relating to the carrying on of a licensable activity) and that my licence will become invalid if I cease to be entitled to live and work in the UK (please read guidance note 15).• The DPS named in this application form is entitled to work in the UK (and is not subject to conditions preventing him or her from doing
--------------------	--

	work relating to a licensable activity) and I have seen a copy of his or her proof of entitlement to work, or have conducted an online right to work check using the Home Office online right to work checking service which confirmed their right to work (please see note 15)
Signature	
Date	07/05/2026
Capacity	Authorised Agent

For joint applications, signature of 2nd applicant or 2nd applicant's solicitor or other authorised agent (please read guidance note 13). If signing on behalf of the applicant, please state in what capacity.

Signature	
Date	
Capacity	

Contact name (where not previously given) and postal address for correspondence associated with this application (please read guidance note 14)			
ABSOLUTE LICENCE SOLUTIONS LTD, 1 Western Avenue			
Post town	BRENTWOOD	Postcode	CM14 4XR
Telephone number (if any)	01277415799		
If you would prefer us to correspond with you by e-mail, your e-mail address (optional) INFO@ABSOLUTELICENCESOLUTIONS.COM			

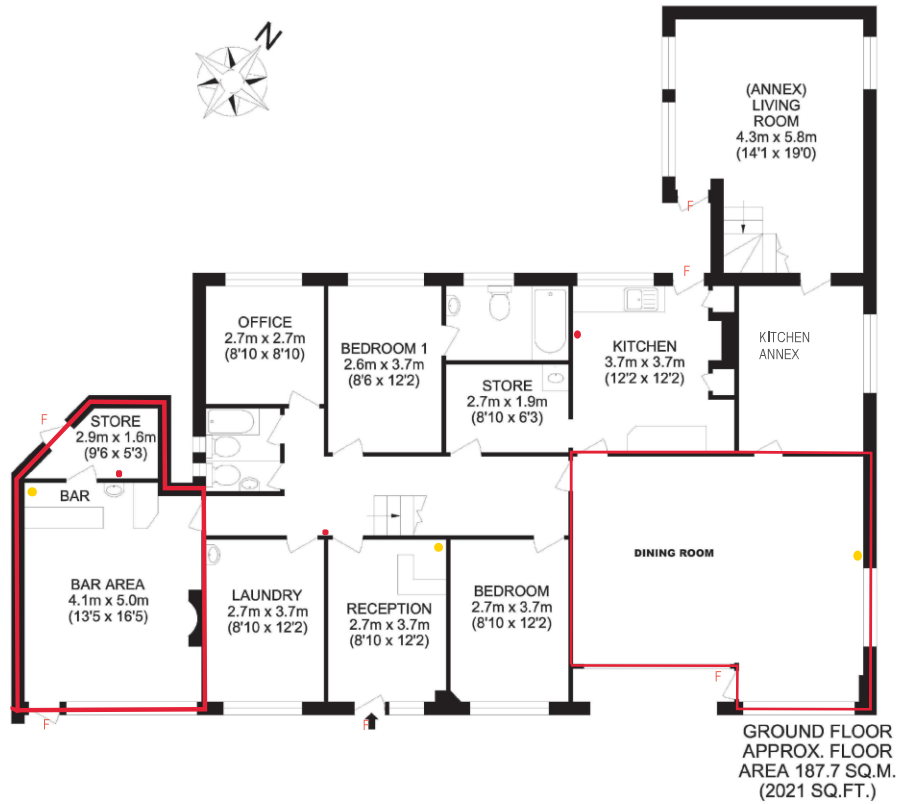

- FIRE EXTINGUISHER
- CCTV CAMERA
- RED LINE DENOTES LICENSABLE AREA
- F - FIRE EXIT

Avoncourt Lodge, 6 Torrs Walk, Ilfracombe, EX34 8AU

LA2003 PLANS

DESIGN:	ADDRESS	S.P.	ISSUE:	REV	DATE	DESCRIPTION	DRAWN	CHECKED
STAGED PLAN LICENSING ACT 2003 PLANS	Avoncourt Lodge, 6 Torrs Walk, Ilfracombe, EX34 8AU	SCALE: 1:100						
CLIENT: L PARRY	USE FIGURED DIMENSIONS AT ALL TIMES. REFER ANY ENQUIRIES TO BUILDING CONTRACTOR. ALL DIMENSIONS TO BE VERIFIED ON SITE PRIOR TO CONSTRUCTION. ALL WORK TO COMPLY WITH LOCAL AUTHORITY REGULATIONS.	DWG NO: AR-001	LAND AREA:					